

PROJECT WORKS NOTES:

This Drawing is copyright to O'Leary Sluuds Architects Ltd., and shall not be used, reproduced or disclosed in part or in whole to any other party without the prior written permission of O'Leary Sluuds Architects Ltd.

This Drawing is to be read in conjunction with all other drawings, documents and specifications for the project works.

This Drawing must not be scaled off. All dimensions in millimeters unless otherwise stated. All dimension omissions or discrepancies to be reported to O'Leary Sluuds Architects Ltd. for clarification and confirmation prior to proceeding.

Main Contractor responsible for ensuring all works completed by them are in compliance with current Building Regulations at the time of construction.

Main Contractor responsible for setting out the works, coordination of the works and cross checking of all works prior to construction, ordering, fabrication or installation. Main Contractor to report all and any discrepancies to the project Architect on discovery of same prior to proceeding.

Main Contractor is responsible for notifying the Architect of all and any missing information needed in order to price, understand, coordinate or construct the project works.

Refer to Civil/Structural Engineer's drawings and documents for all Civil and Structural works in this project.

Refer to Building Services Engineer's drawings and documents for all Mechanical and Electrical works in this project.

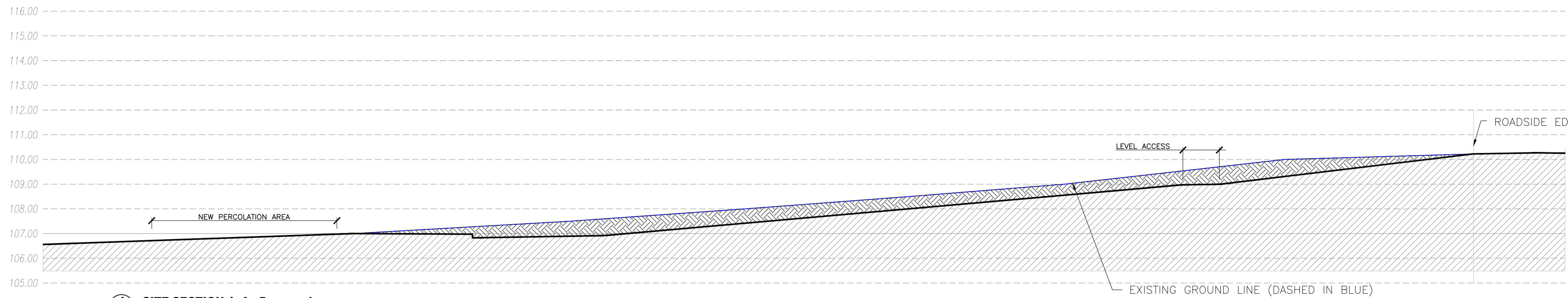

1 SITE SECTION 1- As Proposed
BUILDING NOT SHOWN FOR CLARITY

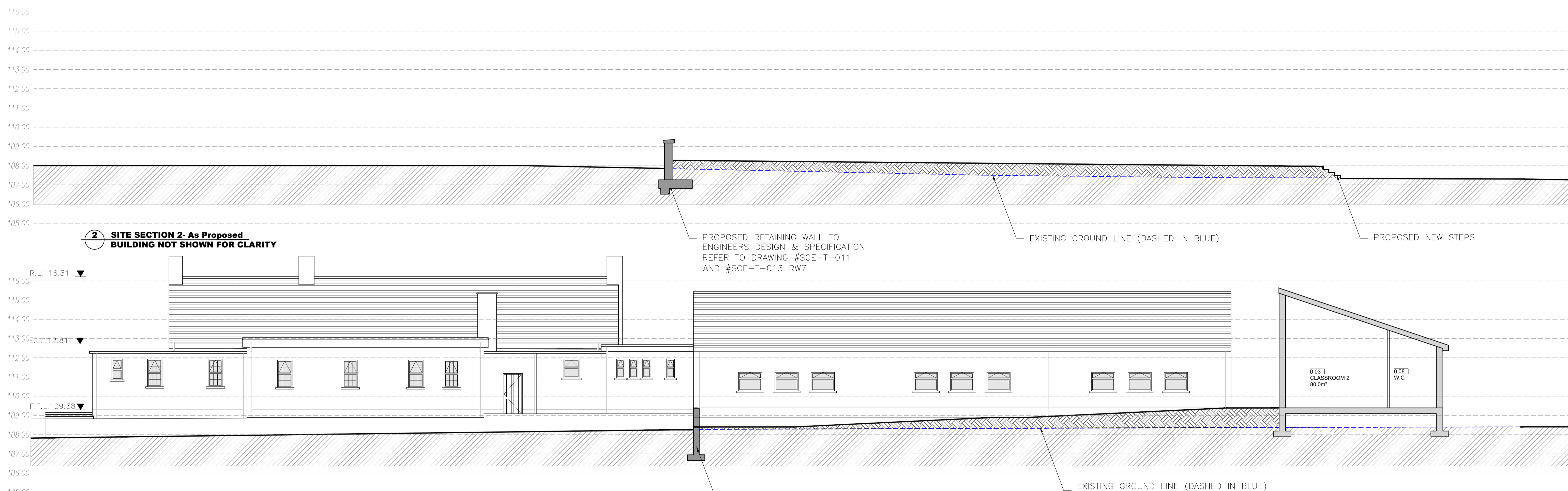

2 SITE SECTION 2- As Proposed
BUILDING NOT SHOWN FOR CLARITY

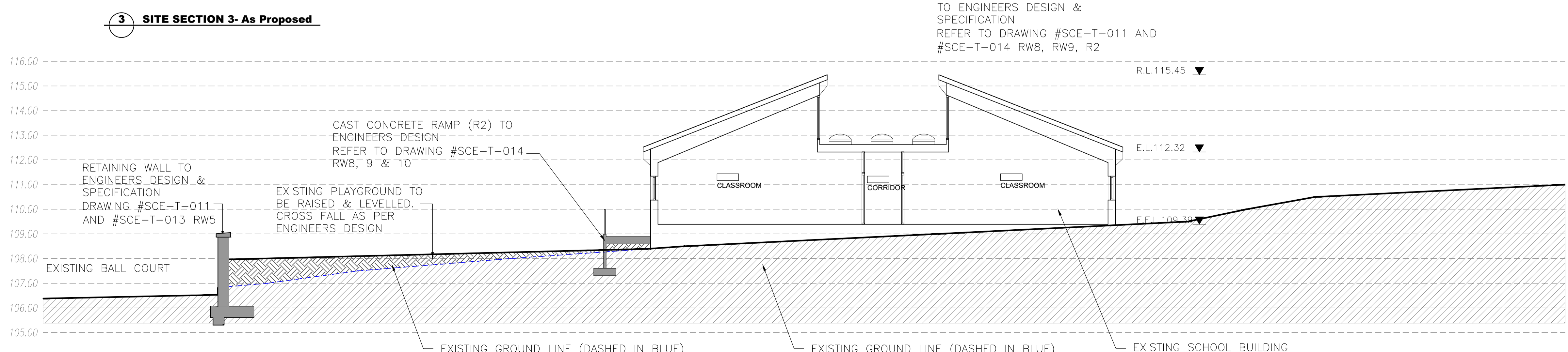

3 SITE SECTION 3- As Proposed



4 SITE SECTION 4- As Proposed

NOTES:
REFER TO CIVIL / STRUCTURAL ENGINEERS DRAWINGS AND SPECIFICATIONS FOR DETAILS OF ALL CIVIL / STRUCTURAL ELEMENTS

Rev:	Date:	By:	Description:

O'LEARY SLUUDS ARCHITECTS
Wexford Enterprise Centre, Strandfield Business Park, Kerklogue, Wexford
T: +353 (0) 53 9177840 E: info@olsarchitects.ie W: www.olsarchitects.ie

Client: BOARD OF MANAGEMENT ST. COLMAN'S N.S.
Project: EXTENSION AT ST. COLMAN'S NATIONAL SCHOOL, BALLINDAGGIN

Scale: 1:100 @ A1 Date: 21-05-2021 Drawn By: T. Gallagher
Status: TENDER
Project No: 18-033 Dwg No: T-012

Drawing: SITE SECTIONS Rev: -